



2008 Annual Report



"I truly believe, with all my heart and soul, that together we can make a difference."

John Walsh

Host of America's Most Wanted
Keynote Speaker 2008 Speaking of Children

PROJECT
Harmony



Dear Friends,

In 2008, John Walsh, the TV host of *America's Most Wanted* whose son Adam Walsh was abducted and murdered, delivered the keynote speech at our inaugural event for our Speaking of Children series. While touring Project Harmony with the *Omaha World Herald's* Mike Kelly earlier that day, Walsh stated:

"Every community should have a Project Harmony. This is a model for the nation. You do your work with grace and dignity."

The "YOU" Mr. Walsh is speaking about is this community. Project Harmony is a model because YOU have joined in the efforts to respond to children who have been abused.

In 2008, your involvement and support allowed Project Harmony to respond to 2,278 children. The majority of the children served were under the age of six; 64% of the children who came to Project Harmony were evaluated for alleged sexual abuse. The astonishing number of children evaluated at Project Harmony for allegations of abuse or neglect is but a reflection of the depth and breadth of child abuse in every community. This community chooses to confront each instance of abuse with grace and dignity for the child – and the means to prosecute the offender whenever warranted.

In response to a growing need for our services over the last several years and the ever-present demand to do more, the Board of Directors undertook a strategic planning process to clearly express the scope and focus of the work done at Project Harmony. Board and staff have adopted the following as their shared mission:

The mission of Project Harmony is to protect and support children, collaborate with professionals and engage the community to end child abuse and neglect.

In 2008, three critical initiatives took place.

First, Project Harmony was able to hire a full time Medical Director. Suzanne Haney, MD, FAAP came to Project Harmony from Norfolk, Virginia where she completed fellowship training in child abuse and neglect. Dr. Haney's skills and experience have allowed the agency to broaden the range of abuse evaluated through our program to include serious injuries, life-threatening neglect and abuse that has resulted in a child's death. This increased scope of capabilities has enabled broader partnerships with The Nebraska Medical Center and Creighton University Medical Center. It has also strengthened Project Harmony's longstanding partnership with Children's Hospital & Medical Center. In addition, Dr. Haney's expertise has aided child abuse evaluations in neighboring states.

The second major initiative is the full-scale staffing of the Triage Center in partnership with Child Saving Institute. This child-friendly space includes caring professionals who provide refuge for children who have just been removed from their homes for abuse or neglect. Warm and inviting, our Triage Center minimizes trauma for the children during the difficult process of protective placement. In 2008, the Triage Center served 80 children a month, providing them hot meals, medical services, clothing and personal items and the time and space to play and rest while waiting for foster care or out-of-home placement.

Finally, the Training Institute established in 2007 is continuing its work to improve the response to child abuse reporting and investigations. Debra Anderson, MSW, PhD, leads these efforts. Her work with professionals and concerned community members during 2008 has resulted in more than 6,000 individuals attending training at Project Harmony or in their local communities and workplaces.

All of this, and more, would not be possible without YOUR involvement. Thank you for making Project Harmony "a model for the nation."



Gene Klein, LCSW
Executive Director



Lisa Mellen
Board President

A handwritten signature in black ink that reads "Gene Klein".

Gene Klein, LCSW
Executive Director

A handwritten signature in black ink that reads "Lisa Mellen".

Lisa Mellen
Board President

Project Harmony 2008 Annual Statistics

SERVICES PROVIDED

Forensic Interviews Conducted	1134
Child Abuse Medical Exams Conducted	1167
Advocacy Service Contacts Provided to Victims	3259
Triage Center (established August 2008)	317
Total Service Contacts	5877
Unduplicated Children Served	2278

Counties Served

Douglas	1389	61%
Sarpy	439	19%
Other Nebraska Counties	43	2%
Iowa Counties	391	17%
Other States	16	1%
Total Counties	2278	100%

Ages of Children Served

0 to 6	1205	53%
7 to 10	619	27%
11 to 15	351	15%
16 +	103	5%
TOTAL	2278	100%

Gender

Female	1508	66%
Male	770	34%
TOTAL	2278	

Type of Abuse

Sexual	1349	59%
Neglect	612	27%
Physical	198	9%
Sexual and Physical	108	5%
Pornography	11	1%
TOTAL	2278	

Relationship to Alleged Perpetrator

Other Family Member	636	28%
Parent's Boyfriend/Girlfriend	511	22%
Father	406	18%
Family Friend/Acquaintance	369	16%
Mother	175	8%
Unknown/Not identifiable	97	4%
Stepfather/Stepmother	72	3%
Child Care Provider	12	1%
TOTAL	2278	

2008 Children Served

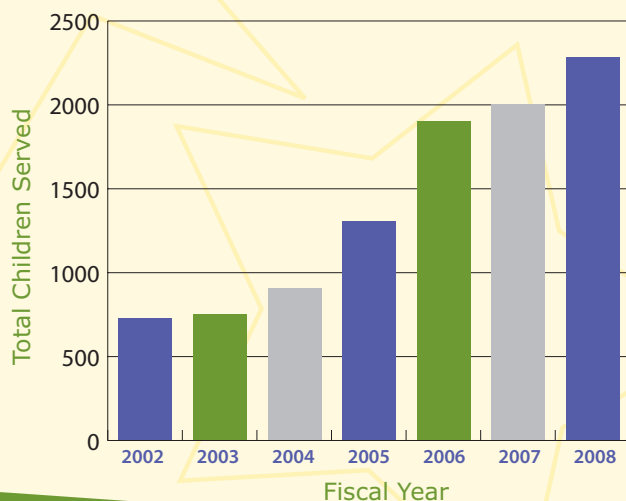

2008 Revenue and Expense (Unaudited)

Revenue

Contributions and Donations	84,159
Contributed Services	8,000
Foundations and Grants	224,903
Special Events	402,039
Government Contracts	872,310
Professional Fees	207,172
Other Earned Income	217,742
Total Income	2,016,325

2008 Operating

Expense

Programs and Services:	
Interviews	265,883
Referral and Coordination	312,851
Medical	427,939
Training and Education	298,675
2009 Program Designations	300,000
Total Program Expense	1,605,348
Support Services:	
Community Relations and Special Events	261,119
Management	111,618
Total Support Expense	372,737
TOTAL EXPENSE	1,978,085

Where the Funds Were Spent

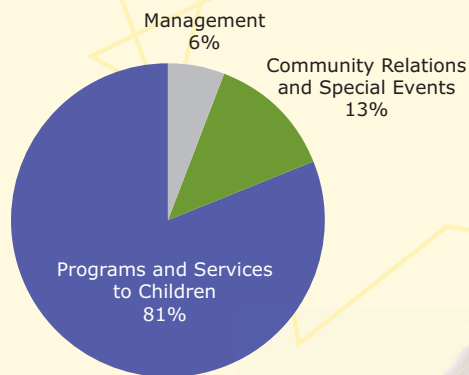

2008 Board of Directors

Lisa Mellen, President
The Gallup Organization

Leigh Ann Retelsdorf
Immediate Past President
Douglas County Attorney's Office

Jim Jansen, Secretary
McGrath, North, Mullin & Kratz, PC, LLO

Gary A. Perkins, Treasurer
Children's Hospital

Kenneth M. Bird, EdD
Bright Futures Foundation

Lynne D. Boyer
Community Volunteer

Barry DeJong
Nebraska Health & Human Services

Diana Doyle, MD
Children's Hospital

Carol Gutchewsky, LISW
Iowa Department of Human Services

Don Kleine
Douglas County Attorney

Leo Knowles
ConAgra Foods

Dan McGinn
*Pottawattamie County
Attorney's Office*

Dean Rasmussen
Grandmother's Restaurants

Jill Reel, MD
Boys Town Pediatrics

Jeffrey R. Schmid
Mutual of Omaha Bank

Tom Stokes
Cox Communications

Thomas Warren
Urban League of Nebraska, Inc.

Jeff Wilke
Data Media Solutions and Jelecos

Child Abuse in the Omaha Metro

During each **month** in 2008:

- ★ More than 500 reports of child abuse were investigated.
- ★ More than 100 children were removed from their homes for alleged child abuse.

Just in the last year, 2,278 children were provided medical exams and forensic interviews at Project Harmony.

- ★ 64% of these children were evaluated for child sexual abuse.
- ★ More than 50% of these children were under the age of six.

What happens if we do not address this problem?

When children are abused there are multiple traumatic effects:

- | | | |
|--------------|---|--|
| ★ Fears | ★ Low self-esteem | ★ Physical injuries |
| ★ Nightmares | ★ Sexually transmitted diseases including HIV | ★ Self-destructive behaviors including suicide |
| ★ Depression | ★ Hostility | |
| ★ Phobias | ★ Victimization | |
| ★ Anxiety | | |

Child abuse is everyone's problem. Children need adults to stand up and ensure that kids are a priority. Every child deserves to be loved and cared for; when a child is being abused, we, as a community, must step in.

What can Project Harmony do?

Project Harmony protects children and creates a positive environment for the investigation and the assessment of child abuse and neglect. Project Harmony has made a dramatic difference in the handling of abuse and neglect reports and investigations, while reducing the long-term traumatization for the child and family.

Project Harmony
responds to child abuse
in Douglas and Sarpy
Counties as well as in
Pottawattamie and
16 southwest Iowa
counties.



Services

Forensic Interviews

When requested by law enforcement or child protective services, a child interview specialist conducts a recorded forensic interview with the child. One of the goals of this interview is to reduce the number of times the child must tell the story of his/her abuse. Reducing the number of interviews reduces the trauma to the child.

Medical Examinations

Our medical and nursing staff specialize in child abuse assessments. Their role is to provide physical and sexual abuse assessments and comprehensive physical exams for alleged child abuse victims. They work with non-offending family members, foster parents and agencies in making referrals for ongoing care of the children.

Referrals and Advocacy

Professionals assess each child's needs and refer them to the appropriate therapy, support groups and other resources. Families also receive help in understanding the child protection system. Regular follow-up contact with the family assures a better case outcome.

Case Staffings

A multidisciplinary team consisting of law enforcement, child protective services, medical professionals, prosecutions, school personnel, Project Harmony staff and other professionals regularly review cases to make sure children do not "fall through the cracks." The team also discusses general issues and works toward making changes and finding solutions to problems in reporting and investigating child abuse, and ensuring that children receive therapy and other needed services.

Training

In 2008, Project Harmony sponsored or provided training and education to over 4,250 professionals representing more than 90 public and private agencies. This means that each month an average of 350 individuals received information about child abuse and neglect. Some of the training topics included:

- ★ The process of child abuse investigations,
- ★ Recognizing and reporting child abuse and
- ★ Testifying in court.

Forensic Interviews and Medical Exams Conducted at Project Harmony

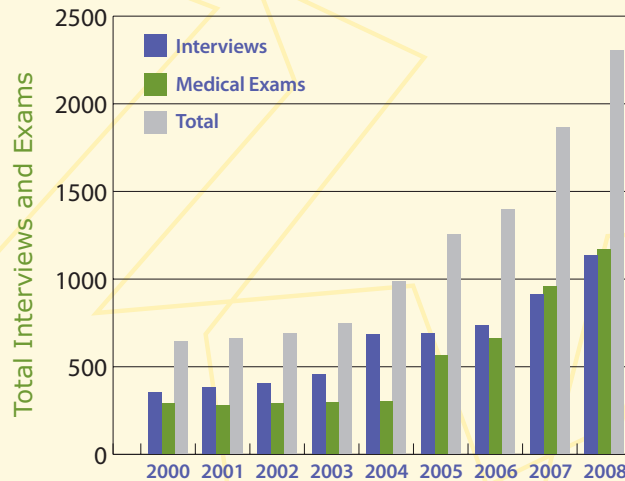

Medical Director Dr. Suzanne Haney and young patient.



One of two child-friendly medical exam rooms at Project Harmony.



Dr. Deb Anderson, Director of Training and Education conducts a training session for Omaha-area educators.

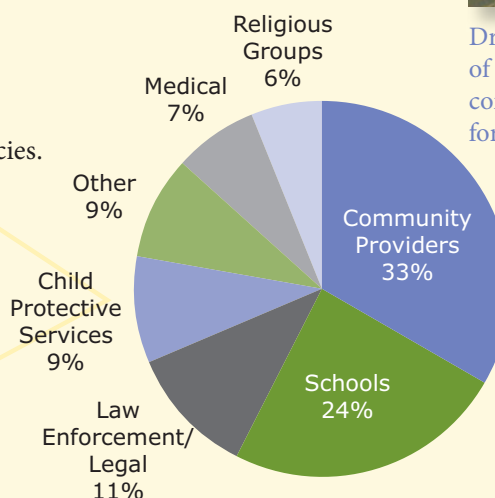

Training Audiences

2008 Calendar of Events



John Walsh
Host of *America's Most Wanted*
delivered the Keynote Speech at
2008 *Speaking of Children*.

March 5, 2008 Speaking of Children

Keynote Luncheon Speaker: John Walsh
Training Presenter: Kenneth Lanning, FBI (ret.)
Honorary Chairs: Beth and Harley Schrager, Terri and Phil Schrager
Event Chairs: Patty and Jim Jansen and Kate and Rod Kestel

On Wednesday, March 5, Project Harmony presented the inaugural "Speaking of Children." Held at Qwest Center Omaha, the day encompassed morning and afternoon training sessions with Kenneth Lanning, FBI (ret.) and a noon luncheon with featured speaker John Walsh, host of *America's Most Wanted*. More than 1100 attended the lunch, with 500 participating in the training sessions.

Gene Klein, Board President Leigh Ann Retelsdorf and John Walsh presented Kids First Awards to five individuals in recognition of their professional service and personal commitment in the field of child welfare. This day was made possible through generous corporate and community sponsorship. The event succeeded as "one extraordinary day to inspire and inform the community in the fight against child abuse."



Lions Club members
Bob Frederick, Mike Kiner and
Jim May present the proceeds
of Hops for Harmony to
Executive Director Gene Klein.

April 10, 2008 Hops for Harmony

The Papillion Area Lions Club hosted Hops for Harmony. This event was held at the German-American Society and featured more than 100 different beers from around the world as well as local brew masters with handcrafted Nebraska beers, wonderful food, a raffle and silent auction. Their outstanding efforts raised \$15,000 for the children served by Project Harmony.

April 22, 2008 Harmony Hues Art Show

Lt. Gov. Rick Sheehy joined us in honoring the young artists from schools throughout the metropolitan Omaha School Districts whose art brightens Project Harmony. These children were commended for the generous use of their talents; family and friends joined them at this annual event.

Thank you to our 2008-2009 Artists and their Teachers!

Millard Public School District

Peter Kiewit Middle School

Teachers: Cecelia Birkhead and Susan Pierson

Omaha Public School District

Skinner Magnet Center

Teachers: Pat Miltner, Lisa Opava and Susanna Clinton

Edward "Babe" Gomez Heritage Elementary School

Teachers: Stephanie A. Carlson-Pruch and Julia Gilreath

Highland Elementary School

Teacher: Mary Gradoville

Westside District 66 Community Schools

Teachers: Cherri Derr and Cecilia Schultz

2008 Kids First Awards

Kelly Brumm, Protection and Safety Worker

Nebraska Department of Health and Human Services

Nicole Goaley, Deputy County Attorney

Douglas County Attorney's Office, Juvenile Division

Judy Kay, Interim Executive Director

Child Saving Institute

Trevor O'Brien, Lieutenant

Omaha Police Department

Helen Sinh-Dang, MD, Pediatrician

Project Harmony Child Protection Center

A proud and
happy artist; one of
the many whose art is
displayed throughout the
Project Harmony facility.

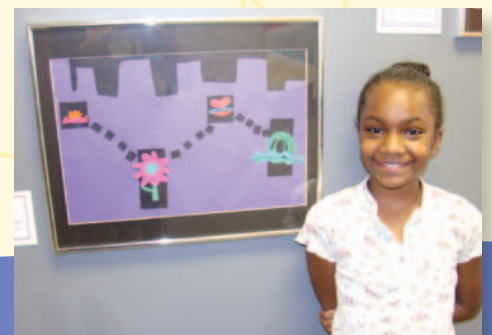



Participants line up for the 5K portion of the West Omaha Rotary Trail Run and Bike Ride.

May 10, 2008 West Omaha Rotary Trail Run & Bike Ride

Held at Heritage Park, 72nd & Ak-Sar-Ben Drive, and featuring the Kid's Mighty Mile and Toddler Trot as well as a 5K and 22-mile Bike Ride, West Omaha Rotary's event had something for everyone! Proceeds benefited Project Harmony and the West Omaha Rotary Foundation's Scholarship Fund.



Co-Chairs Jim Jansen (left) and Dean Rasmussen (right) present a check to Gene Klein and Lisa Mellen on behalf of Prairie Life Fitness.

June 3, 2008 The Prairie Life Fitness Project Harmony Golf Invitational

The *Prairie Life Fitness* Project Harmony Golf Invitational was held Tuesday, June 3rd at Indian Creek Golf Course. Fifty foursomes enjoyed sunshine and great golf for the benefit of the children served by Project Harmony Child Protection Center.

In its thirteenth year, the Invitational has surpassed \$1.4 million in total funds donated; many of the event sponsors have been involved since its inception. Event chairs, Dean Rasmussen, Jim Jansen and Diane Sorensen presented proceeds of this year's event, \$175,000, to Executive Director Gene Klein and Board President Lisa Mellen at the Invitational Awards Dinner.



"Halfway to St. Patrick's Day"
Co-Chairs Liz and Mike Jensen, Liz and Tim Langan, and Molly and Ryan Zabrowski certainly know the meaning of "wearin' o' the green" (well, five out of six anyway).

September 19, 2008 Halfway to St. Patrick's Day Celebration

The Project Harmony Service League hosted its fifth annual "Halfway to St. Patrick's Day" Celebration! at the Omaha Firefighters' Union Hall on September 19th. More than 700 tickets were sold for the event. The casual party started with Irish music by Ellis Island and continued with The Fishheads. Attendees dined on corned beef and brats provided by Omaha Steaks and prepared by Matt's Grill and Catering along with the traditional cabbage and potatoes. More than \$65,000 was raised to help victims of child abuse.



Project Harmony thanks all whose gifts have supported and sustained our program over the past year.

Donors

Abe's Trash Service, Inc.
Abrahams, Kaslow & Cassman LLP
Sheryl and Michael Abramson
Access Elevator and Lifts, Inc.
Megan and C. Samuel Addy
Ak-Sar-Ben TV and Digital Services
Alan and Marica Baer Foundation
Paula and Larry Albert
Alegent Health
Vicki and Craig Allen
Hilary Allen
Alpha Delta Kappa
Jane and Jeffrey Alseth
Dana and Reva Altman
Cathleen Amdor
America First Investment Advisors
American National Bank
Suzi and Mike Ancona
Mr. and Mrs. Richard C. Anderl
Rod Anderson
Masimore, Magnuson & Assoc.,
PC, CPA's
William and Emily Andres
Jennifer and Ryan Andrews
Heather Anschutz
Denise Arrick
Richard Askvig
Gail and Doug Backer
Tanya Bacon

Baird Holm LLP
Kali Baker
Bank of the West
Mary and Douglas Barlow
Denise and Kevin Bartels
Barton Solvents, Inc.
Joe and Kerry Bast
Mary and Peter Bataillon
Anne S. Batchelder
Ann and Ed Batchelder
Keith and Donna Bawolek
Laura and Brian Beach
Jean Creighton Bell
Richard and Jesselyn Bell
Bellevue Woman's Club
Christine Benson
Susan and David Benson
Sherry Benton
Julie Bichelmeyer
Geri and James Biskup
Jerry Bland
Bland & Associates, PC
Kathy Blanke
Bluestem Prairie Foundation
Frances and Louie Blumkin
Irv and Susie Blumkin
Chris and Ron Blumkin
Debra and Patrick Bogard
Mark and Denise Bohlsen
Debbie and Jim Boler
Merrily and Patrick Boler
Bonding & Technical Services, Inc.
Borsheims Fine Jewelry & Gifts
Regina and Jim Boulay
Anne and Mike Boyle
BP Canada Energy Marketing Corp.
Amanda Brandt-Warren
Carrie Braxdale
Broadmoor
Devon Brosnahan and Susan Dour
Dr. Douglas and Karen Brouillette
Paula and Douglas Bruggeman
Maggie and Helmut Brugman
Lindsey R. Buchanan
Dr. Jill S. Reel and Jeff Burianek
Bridget and Ryan Burke
Megan Burnett
Diana Busche
Charlene and Ron Butterfield
Christi and Jason Buus
Charles Caldwell
Candlelight Lounge

Chris Capece
Angela Carder
Christine Carley
Becky and Scott Carrico
Sarah Carver
"My Paper"
William J. Carver
Cash-Wa Distributing
Cristina V. Castro-Matukewicz
CFO Systems, LLC
Combined Health Agencies Drive
Amanda Chantiam
Clem and Heather Chantiam
Nancy and Mark Chase
Ruth Chermok
Alexandra Chevalier
Children's Hospital & Medical Center
Amy and John Chisholm
Lisa and Chad Chouillard
Traci and Robert Christensen
Jean Cimpl
Circo Enterprises
Brenda and Aaron Clark
Michael and Janette Clark
Taryn and John Clatanoff
Jules Clement
Emily and James Codr
Karen and Roy Collins
Community Health Charities
Heart of the Midlands
Combined Federal Campaign
ConAgra Foods
ConAgra Foods Foundation
Continental Fire Sprinkler Company
Cheryl Cooper
Kathleen Corcoran
Cox Communications
Kay and Joel Crocker
Kortney and Sean Cuddigan
Roger Curry, DDS
Anthony Curry
Anonymous
Mark and Teri D'Agostino
Data Media Solutions
Mary and Hal Daub
Mary and Kurt Davey
Dr. Jeff and Sarah David
Sharon Davis
Jenni Davison
Candace and Thomas Deacon
Amy and John Deardorff
Mary and Barry DeJong



*Speaking of Children Honorary Chairs
Harley Schrager and Terri Schrager with
John Walsh.*

Aaron Delashmutt
 Arlene Delgado
 Carman and Dr. Jeff DeMare
 Sonja and Robert Denholm
 Julie Dewitt
 Marjorie and Scott Di Lorenzo
 Patrick DiBiase
 James Dick
 Lisa Diesing
 Rebecca and David Dinan
 Dawn and Sid Dinsdale
 Dixon Family Foundation
 DMSi Software
 Mary and Tom Dobleman
 Alicia Domack
 Don & Millie's
 Sally and John Douglas
 Jennifer and Timothy Dowd
 Brian Doyle
 Diana and Bob Doyle
 Dr. Pepper/Seven Up, Inc.
 Laverne Drake
 DRI Title & Escrow
 Donald D. Durbin
 Mark Duren
 Debby Durham
 The Durham Foundation
 Durham Resources, LLC
 early to bed, Joan Miller
 Dennis Eastman
 eBay Foundation
 Randy and Theresa Eccker
 Susan and Renne Edmunds
 Karen Edwards
 Debbie Egermier
 Beth and Raymond Eliason
 Jane and John Ellsworth
 Elmwood Friday Swingers
 Janis and Mark Enenbach
 Laura and Matthew Enenbach
 The Enrichment Foundation *
 Bobbie and Bob Epstein
 Marilyn Erickson
 Jill and Mike Erman
 Douglas Ewald
 The Exchange Club of Omaha
 FVB Foundation, Inc.
 Deanne and Bill Fairfield
 Mr. and Mrs. L. G. Faist
 Karen Falconer Al-Hindi
 Allyson Falke
 Patrick Falke
 Sherry and Jeremy Falke
 Joan Ferguson
 Susan and Ken Ferrarini
 Michele and Dan Ferris
 Carol and Walt Fichter
 Field Club of Omaha
 Ladies Holiday Lunch
 Judi Finkle
 Finkle Cosmetic Surgery Center
 Mary Finnegan
 First National Bank
 Timothy Fitzgibbons, MD

Sue Fletcher
 Steven Floersch
 Diane and David Flynn
 Sharon Flynn
 Jim and Ann Foley
 William Foley
 Janice Fonda
 Shelly and Rick Fox
 Liah Frazier
 Bindy and Bob Frederick
 Nev and Gordie Fredrickson
 Lois N. Friedman
 Rita and Kurt Frickel
 Nancy Fritz
 Megan Fuchs
 Fullenkamp, Doyle & Jobeun
 Melanie and Cale Furstenburg
 The Gallup Organization
 Diane and Rodney Gartner
 Peggy Geer
 Carol Gendler
 Mary Kay Gerkin
 Karen and Cal German
 Bonnie Gill
 Skip and Judy Gist
 Robert J. Glorvick
 Godfather's Pizza, Inc.
 Steve Goeser
 Kay Lynn and Dr. John Goldner
 Jill Goldstein
 Shirley and Leonard Goldstein
 Kristyl Gotchall
 Jane L. Grady
 Grandmother's Restaurant
 Gina and Mack Greder
 Caryl and Barton Greenberg
 Mary and Kevin Greteman
 Kathy Gross
 Carol Gutchewsky
 Paul Gwilt
 Dr. John and Janis Haggstrom
 Aimee Haley and Michael Holzfaster
 Victoria and John Halgren
 Melinda and Randy Hall
 John Hamilton
 John and Ibbey Hancock
 Hancock & Dana PC
 Suzanne and Patrick Haney
 Sunshine and Steve Hansen
 Tracy Hansen
 William and Patricia Hargens
 Jennifer and Burke Harr
 Howard and Rhonda Hawks
 The Hawks Foundation
 Kathleen and Paul Hayduska
 HDM Corporation
 HDR, Inc.
 Linda Head, MD and Bill Kathol
 Heafey Hoffmann Dworak
 Cutler Mortuaries
 Patty and George Heaston
 Jeanne Heaston
 Peggy and John Heck
 Janine and Scott Heery

Kimberly and Joe Hefflinger
 Mary and Charles Heider *
 Thomas Helligso
 Deb Hendrickson
 Steve and Deana Hendrickson
 Leigh Ann Retelsdorf
 and Patrick Heng
 Gina Hess
 Herman's Nut House/Pear's Coffee
 Mike and Mary Herring
 John and Dianne Herzog
 Holly Hill
 Virginia and Dennis Hillyer
 Holly and Bruce Hoberman
 Hockenberg's Restaurant Supply
 Julie and Rob Hockney
 Pamela Hoelsing
 Holland Basham Architects
 Darci Homan
 Dwain and Vera Horn Fund *
 Anne Houlihan
 Liz Hruska
 Daniel Huber
 Mary Ellan and Robert Huck
 John Huebert
 Lincoln Financial Advisors
 Kurt B. Huegin
 Chris Pilcher-Huerter
 and Dr. Tom Huerter
 Mrs. Larry Hurt
 Pat and Al Hutchings
 Marlene Hytrek
 Ike and Roz Friedman
 Foundation
 Lisa and Timothy Ingledue
 Iowa West Foundation
 Patty and Jim Jansen
 Jeledes Systems, Inc.
 Liz and Mike Jensen
 Mary Jessen
 Jamie and Joe Johns
 Nancy and Bruce Johnson
 Barbara and Howard
 Johnson
 Lois Johnson
 Dede and Bill Johnson
 Jennifer Jones
 Kathryn Jones
 Mr. and Mrs. Mike Jones
 Debbi and Larry
 Josephson
 Robert and Kathy Joyce
 Jeannie E. Juarez
 Julio's West Employees
 Mark Kable
 Matthew Kahler
 Mary Ann and Robert
 Kaipust
 Sherry and Jeffrey Kaiser
 Ken and Sally Kampfe
 Sally and Gary Kaplan
 Kaslow Charitable Trust
 Christine Kellogg
 Tracy Kempkes

* Donations through The Omaha Community Foundation Donor-Advised Funds



Steve Kenney
 Julie S. and Timothy M. Kerrigan *
 Pat and Clemm Kessler III
 Chris Kestel
 Kate and Rod Kestel
 Aimee and Dan Ketcham
 Michele Kiefer
 and Thomas M. Kiefer, DDS
 Peter Kiewit Sons', Inc.
 Kiwanis of Omaha
 Golden K
 Allison and Brian Kleiber
 Teri and Gene Klein
 Dolores and Marvin Klein
 Nancy Klein
 Don Kleine
 Douglas County Attorney
 Donald J. Kleine
 Rebecca Kling
 John Knicely
 Amy and Wayne Knight
 Mary Ellen and Leo Knowles
 Rjean Knowles
 Nicole Koch
 Kohl's Cares for Kids
 Stephanie and Jack Koraleski
 Connie Kosmicki
 Jennifer Krajicek
 Susan and Michael Krause
 Lawrence Kremla
 Karen Kresnik
 Amie Kroeger
 Robert and Myrna Krohn
 Alicia and Bill Kroupa
 George Kubat
 Kuehl Capital Corporation *
 Shirley Kulakofsky
 Patty Kunsemiller
 Barbara and Marshall Kushner
 Kutak Rock LLP

Janet Pelletier LaHood
 Keeley and Adam Lammers
 Barb and Joe Lamoureux
 Diny and Jim Landen *
 Sandra and Scott Lane
 Molly and Joe Lang
 Carole and John Langan
 Liz and Tim Langan
 Bob and Mary Jo Langdon
 Jessica Larson
 Dr. C. Rex and Janet Latta
 Emily and Clark Lauritzen
 Monica Leahy
 Susan and Michael Lebens
 Alice Lehmkuhl
 Carol and John Lehotyak
 Joanie and Marty Lehr
 Andrea Lemm
 Apryl Lewald
 Lincoln Poultry
 Sandra and Robert Linden
 Amy and Stephen Lindsay
 John Little
 Elizabeth Llewellyn
 Lisa and Todd Lohr
 Donna and Gernon Longo
 Lozier Foundation
 Pamela and Ryan Luetkenhaus
 Julie Luzarraga
 Kristy and Joseph Maggioro
 Jennifer and Brian Mahlendorf *
 Mary and Mark Mailliard
 Dave and Tiffany Mainelli
 Dr. Ed and Sally Malashock
 Jim and Pat Manion
 Phillip and Mary Manzitto
 William March
 Marcotte Insurance
 Kelly and Russell Martinson
 Helen and Frank Matthews
 Dr. and Mrs. William Mayhan
 Timothy McAndrew
 Alicia McCampbell
 Debra and Joe McCaslin
 Deb and John McCollister
 Jim McCollum and Marty Armentrout
 Tena McCormack
 Christin C. McDermott
 Sharon McDermott
 Terri and Jack McDonnell
 Deb and Craig McGarry
 Diane and Bob McGill
 McGrath, North, Mullin & Kratz, PC, LLO
 Dr. Michael and Anne McGuire
 Mary Beth and Troy McKinney
 Theresa McMorro
 Laura McQueen
 McTrout Consulting, Inc.
 Jennifer and Charlie Medinger
 Erica Meents
 Lisa Mellen
 Teri and Matthew Mercer
 Methodist Health System
 Metro Omaha Medical Society
 Foundation

Julie and Joseph Meyer
 Jon and Denise Meyers
 Midlands Community Foundation
 Millard Central Middle School
 Millard North Middle School
 Miller Painting, Inc. Hartington, NE
 Beth and Steven Mincer
 Dr. Pradip and Minaxi Mistry
 Moe & Curley's Pub
 Joan and Larry Steele
 Joe and Amy Moglia
 Jim and Bobbie Montequin
 Theresa and Greg Mooney
 Yana Morgan
 Michelle and Dr. Michael Morrison
 Nicole Morrison
 Gerry Morrow
 James Moylan
 Darlene Mueller
 Dan and Mary Ann Mulhall
 Sean and Candice Mullendore
 Bob and Maggie Mundy
 Michael Murphy
 and Stacey Ashley Murphy
 Mutual of Omaha
 Mutual of Omaha Bank
 Mutual of Omaha Retirement
 Plans/Group Insurance
 Brian Myers
 National Children's Alliance
 Shirley and Dan Neary
 Kathleen Neary
 Amy and Ronald Nebbia
 Nebraska Child Abuse
 Prevention Board
 Nebraska Furniture Mart
 The Nebraska Medical Center
 Nebraska Wholesale
 Liquor Distributors
 NECA/IBEW
 Jeanie Neff
 Diane and Ben Nelson
 Betsy and Bob Nelson
 New Belgium Brewing Co., Inc.
 New York Life
 Sharee and Murray Newman
 Mr. Brad and Dr. Laura Nielsen
 Lana Nielsen
 James J. Niemeier
 Northern Border Pipeline Company
 Jennifer Nosek
 Delisa and David Novak
 Sue and Joseph Ness
 William and Jean O'Connor *
 Olsson Associates
 Omaha Bedding Company
 Omaha Community Foundation
 Omaha Community Foundation Member *
 Omaha Police Union Local #101
 Omega Chemical Company
 Kathy Onken
 Harriet and William Otis *
 Pacific Hills Lutheran Church
 Larry and Cheryl Palmer
 Dr. William and Leslie Palmer



Micki Pane
 Ann and Ray Pape Family Fund *
 Susan and Dan Pape *
 Papillion Area Lions Club
 Hops for Harmony
 Papillion Jr. Women's Club
 Jennifer Parker, MD
 Parker Family Foundation
 Joyce Passarelli
 Philip and Helga Patterson
 Carla Patton
 Lyle and Marsha Pavel
 Pay-Less Office Products, Inc.
 PDM, Inc.
 Jamie Peeks
 Pepsi Cola North America
 A Friend of Project Harmony
 Todd Pestal
 Peterson Bros. Insurance, Inc.
 Chelsey Petz
 Yvonne and James Pflug
 Philip E. Strevey, DDS
 J. "Bimbo" Pietro, DDS
 Pinnacle Bank
 Sheryl Pitner
 Ann Pitschka
 Planet Group, Inc.
 Merlyne and Nathan Polete
 Tiffany Polifka
 Charles Posey
 Meghan Potthoff
 Prairie Life Fitness
 Craig Pratt
 PRECOR USA
 Dan Preusser
 Margaret and Doug Quinn
 Qwest Telephone Pioneers
 Mark Ramaekers
 Jessie and Dean Rasmussen
 Neal Ratzlaff
 Maureen Raynor
 Dodi and Steve Redler
 Michele Reed
 Dr. Jill S. Reel and Jeff Burianek
 Bob and Joy Reel
 Kevin and Tiffany Regan
 Jason Reiff
 Richard and Mary Lynn Reiser *
 Jenni Rhoades
 in lieu of birthday gifts
 Nikki Rhoades
 Jennifer and Jim Rich
 Theresa Richey
 Iris and Martin Ricks
 Rigel Airport Services
 Mary Lynn Riggins
 Amy and Andy Rikli
 Mary Sue Riley
 Joan L. Rips
 Nancy Roberts
 Robertson Family Foundation
 Sharon Rodgers
 Jane and Tom Rogers
 Suzanne Rogert

Patti Rohloff
 Nancy Root
 Rose Blumkin Foundation, Inc.
 Margo Rosen
 Rotella's Italian Bakery
 Colleen Roth
 Tom Rummel
 Terry Rush
 Carol Russell
 John and Heather Russell
 John and Ruth Sage *
 Suzanne Sall
 Mikala Sanchez
 Sasha Festival 2008
 Larry and Kathy Sather
 Marion and David Schinzel
 Ronald and Shirley Schmidt
 Molly and Toby Schropp
 Kathy Schutte
 Judith Schweikart
 Amy Scott
 Suzanne and Walter Scott, Jr.
 William and Ruth Scott
 Family Foundation
 Dennis Seagren
 Securities America
 Financial Corporation
 Security National Bank
 Thomas Seidel
 Kurt and Laura Seidensticker
 Tony and Mary Siena
 Sue Selde
 Shamrock Development, Inc.
 Melanie Shartrand
 Leonard W. Shefren
 The Sherwood Foundation
 Susanne Shore and Pete Ricketts
 Linda Shrier
 Terry Sibbernson
 Lin and Mike Simmonds
 Jodi and Steve Sindelar
 Doris and Leslie Sladek
 Lisa Slattery
 Pamela Sloan
 Sokolof Foundation
 Deborah and Steven Sorenson
 Southwest Iowa Assoc. for the
 Education of Young Children
 Spencer's for Steaks and Chops
 Dorothy Spizman
 Katie Squire
 Standard Nutrition Company
 State of Iowa, Department of Health
 and Human Services
 State of Nebraska, Department of
 Health and Human Services
 Steier Group
 Judy and Richard Stern
 Ann and Ken Stinson
 Sandy Stoecklein
 Michelle and Tom Stokes
 Jean Stothert
 Janet Strauss
 Janet and Willis Strauss Fund *

Philip Strevey, DDS
 Carrie Strovers
 Harlan Studna
 John Stuitbergen
 Roman and Nancee Sudbeck
 Becca and Rory Sudbeck *
 Sun Valley Lanes
 Susan Swartz
 James Swensen
 Dee M. Sykora
 Marilyn Tampke
 Betty and Jim Tangdall
 Target
 John C. Taylor
 TD AMERITRADE
 Tenet Healthcare Foundation
 Employee Giving Programs



Avid golfers and Project Harmony supporters
 Greg Cade, Don Durbin, Larry Kremla and
 Phil Strevey enjoy a great day at Indian Creek.

Nancy Teply
 Robyn and Lee Terry
 Phil and Mary Jo Thielen
 Carly and Kevin Thomas
 Jann and Red Thomas
 Karen and Gary Thompson
 Kevin Thompson
 Nancy and Jim Thompson
 Kristi and Dave Tighe
 Ann and Kurt Tjaden
 Del and Phyllis Toeppen
 Total Data Technologies, Inc.
 Scott and Debra Trofholz
 Dr. Stanley and Dorothy Truhlsen
 Patricia Tu
 Patricia A. Turner
 Suzanne J. Tyrell
 Mary Uher
 Devera J. Uhl
 United Way of the Midlands
 Designated Funds
 University of Nebraska Medical Center
 Department of Pediatrics
 University of Nebraska Foundation
 Elizabeth Vacanti
 Valmont Industries

* Donations through The Omaha Community Foundation Donor-Advised Funds

Ingrid and Bert Van Blerk
 Carol and Dave Van Metre
 Noreen Vana
 Mary Vandennack
 Joodi and Norm Vietzer
 Frank and Barbara Velinsky
 Mary and Charlie Venditte
 VFW Post 247 Ladies Auxiliary
 Renee and Jeremy Vokt
 John Wade
 Susan Wages
 Mary and Timothy Wahl
 Jacqueline Walker
 Susan Walter
 Mary Wampler
 Colleen and Ed Warin
 Jennie and Matt Warren
 Gordon and Joy Watanabe
 Terry K. Watanabe Charitable Trust
 Arnold Weitz & Co.
 Weitz Company
 Weitz Family Foundation
 Anne and Arnie Weitz
 Renee Welch
 Katie Welk
 Kathy and Roger Wells
 Wells Fargo Bank
 Werner Enterprises
 Sharon West
 West Gate Bank
 West Omaha Rotary Foundation
 Westside Community Schools
 Wick's Truck Trailers Inc.
 Gale and Judy Wickersham
 Kevin Wierderin
 Jeff Wilke
 Gail Williams
 Steven M. Williams, MD
 Cathy and Tyrone Williams
 Darrel Williamsen
 Marie and Jeff Williamson
 Mary Wilson
 Randy Wilson
 Anna Winans
 Jane and John Winnail
 Jessica Winston

Andrew and Katie Witt
 Ellen and Stavely Wright
 Lance Yost
 John and Sara Young
 Renee L. Young
 Rhonda Young
 Julie Zabrowski
 Molly and Ryan Zabrowski
 Mary and Terry Zach
 Terri and Dick Zacharia
 Sally Zachary
 Michele and Bob Zadalis
 Patricia Zeig
 Dr. and Mrs. Peter Ziegler
 Susie Zindel
 Barry and Nora Zoob
 Rosie Zweiback and Mace Hack

In-Kind Donors

ACI Worldwide, Inc.
 Access 66 Catering
 Adair Dance Academy Students
 Alpha Delta Kappa
 Alpha Lambda Chapter
 Gamma Chapter
 Vicki Altic
 Dana Altman
 Ameristar Casino Hotel
 Lori Anderjaska
 Geoffrey and Debra Anderson
 Anthony's Steakhouse
 Shelly Anzalone
 Linda Arena
 Association of Operating Room Nurses
 Chapter 2801
 Austad's Golf Stores
 Glenda Bachmann
 Nancy Bailey
 Mr. and Mrs. Gary Baker
 Andrew Baran, Photographer
 Barnhart Press
 Shannon Bartling
 Peg Bay
 Beth Beecham
 Shane Belohrad

Bent Tree Golf Club
 Jan Bergmann
 Kari Bilek
 Blick Art Materials
 Jim and Jill Bodwell
 Debra and Pat Bogard
 Borsheims Fine Jewelry & Gifts
 Karen Bowley
 Boystown Pediatrics
 The Brenmar Company
 Tara Briganti
 Jodi Brodsky
 Kay Burggraff
 Wendy Burke
 Doris Burns
 Christi Buus
 Callaway Golf
 Patty Carrell
 Bill and Becca Cartwright
 Center Trophy
 Central Elementary School
 Champions Run
 Amanda Chantiam
 Chicago Cubs
 Anne Christensen
 Jen and Jeff Chubb
 Circle of Friends
 Clark Creative Group
 Jennifer Clark
 Mary Conway
 Amy Corey
 Cottonwood Pet Resort
 Knits and Giggles
 CPCU Society
 Creighton University
 Athletic Department
 Brendan and Crystal Crowley
 Jennifer L. Cunningham
 William Cunningham
 Cupcake Island
 Teri D'Agostino
 Merle Danaher
 Dave and Buster's
 Heather Davis
 Jenni Davison
 Jeff Degan
 Channel 94.1FM
 Ruth Ellen Demarest
 Dermatology Surgery Center
 Patrick DiBiase
 Betty Dine
 Dog & Pony Productions
 Don & Millie's
 Becky Draper
 Meredith Duehling
 Dundee Dell
 Mark Duren
 Debbie Eby
 Ana Eckersley
 Marilyn Erickson
 Carol Evans
 Lois and Gary Faist
 Allyson Falke
 Patrick Falke



Edward "Babe"
 Gomez Heritage
 Elementary School
 participated in
 Project Harmony's
 2008 Art Show.
 Pictured with
 the students
 are Nebraska's
 Lt. Governor
 Rick Sheehy
 and teachers
 Julia Gilreath and
 Stephanie Carlson-
 Pruch.

Sherry and Jeremy Falke
 Lillian Fehr
 Judi Finkle
 Steven Finkle
 Rachel Flatowicz
 Fogarty Creative Group
 Forever Blankets
 Ruth Franson
 Nancy Fritz
 Alexis Funk
 Marilyn Garey
 Beverly Gendler
 Karen German
 Girl Scouts Great Plains Council
 Troop 2626
 Troop 3804
 Troop 5353

Emily Glazer
 Jordana and Jim Glazer
 Nicole Goaley
 Godfather's Pizza
 Janette Goding
 Cindy Goldberg
 Grace Mayer Insurance Company
 Mr. and Mrs. David Graef
 Jessica Graziano
 Anna and Lukas Greene
 Grisanti's Restaurant
 Hancock & Dana PC
 Stephanie Hand
 James Hansen
 Happy Hollow Club
 Harriet Moore
 Mr. and Mrs. Phil Harris
 Dan Hausman
 and Katie O'Connor Hausman
 HDM Corp.
 Heartland Council Telecom Pioneers
 R. N. Hedges
 Hemphill Search Group
 Hilton Omaha
 Holiday Inn Central
 CoCo Key Water Resort
 Hooters
 Kayla Howard
 Amy Hruska
 Dorothy Hurt
 Hy-Vee
 90th and Center
 Independent Insurance Agents
 of Omaha
 Indian Creek Golf Course
 Patrick Kilbride
 J&S Audio Visual, Inc.
 infoUSA
 Judy Jacobsen
 Jeleos Systems, Inc.
 Janet Johnson
 Rod and Peg Johnson
 Joslyn Art Museum
 Junior League of Omaha
 Patti Kankousky
 Sally and Gary Kaplan
 Carol and Michael Katzman

Stephanie Kavalec
 Dorothy Kazor
 Marcela Keim
 Tamera Keller
 Cheryl Kersten
 Kimball Family
 Maxine and Joseph Kirshenbaum



Celebrating
 "Halfway to St.
 Patrick's Day" are
 Keri Schmadeke,
 Megan Stallbaumer,
 Becca Blumkin and
 Tammy Wilson.

Kiwanis Club of Florence
 Keith and Michelle Klein
 Dynelle Kleinschmit
 Mike Klug
 John Knicely
 Ariel Kohll
 Kohl's Department Stores
 Bob and Marcy Koory
 JoAnn Kuehnhold
 Kristy Kusleika
 Amy Ladd
 Barb Lamoureux
 Renee Lamoureux
 Liz Langan
 Larsen Supply Co.
 Mandy Leaman
 Kandy Leath
 Lisa Lechowicz
 Cheryl Lehotyak
 Levy Restaurants
 Lied Lodge and Conference Center
 Patty and Martin Liekhus
 Lindley Clothing Company
 Loffredo Fresh Produce Co., Inc.
 Gail Lovercheck
 Lovgren Marketing Group
 Wayne Luebbe
 Helen Lykke-Wisler
 Karla Macdissi
 Renee Madsen
 Mary and Mike Maguire
 Dr. Edward and Sally Malashock
 Mr. and Mrs. Robert Malashock
 Marcotte Insurance
 Conrad Marks
 Cheryl Marshall
 Hadleigh and Tom Martin
 Mason Videography
 Mele Mason
 Joan Mathisen
 Matt's Grill and Catering
 Mary Lou McGinn

Mary Meade
 Ray Meints Videography
 Lisa Mellen
 Ken Merchant, Photographer
 Minuteman Printing
 Cynthia Misterek
 Nancy Mittelbrun

Kirk and Jen Montagne
 Dian Moore
 Machaela Moore
 Ellin Murphy
 Michael Murphy and Stacy Ashley Murphy
 Jerry Murtaugh
 Mutual of Omaha
 Group Insurance Underwriting
 National Council of Jewish Women
 Omaha Chapter
 Nan Neal
 Nebraska Aids Project
 The Wellness Center
 Nebraska Health and Human Services
 Nebraska Methodist College
 Alumni Association
 Republic National Distributing, Inc.
 Falcon Division
 NEI Global Relocation
 Michelle Nelson
 Kyle and Mike Nelson
 Bob Nelson
 Greg Nevjahr
 New Outlook Pioneers
 Chapter 137
 Carissa Nielsen
 Jayne L. Nielsen
 Linda Nisely
 Pat Njus
 Andrea Norman
 Cody Norman
 Northwest Anesthesia PC
 Oak Hills Country Club
 Nolan Ocander
 Robert and Donna Olesh
 Omaha Community Playhouse
 Omaha Performing Arts
 Omaha Prime Restaurant
 Omaha Quilters Guild
 Omaha Royals Baseball
 Omaha Steaks
 Omaha Symphony

Peggy O'Shea
 Kate Ott
 Geri Pack
 Papillion Junior High School
 Papillion Junior High School
 LEO Club
 Olympiad Team
 Papillion Junior Women's Club
 Papillion Police Department
 Passport Restaurant
 Emily and Sachit Patel
 Pediadontics PC
 Lisa Strunk, DDS
 Pegler Sysco
 Pepsi Bottling Group
 Food Services KAM
 Tony Pesavanto
 Omaha Country Club
 The Phoenix House
 Tina Piercy
 Susan Pierson
 Chris Pilcher-Huerter
 and Dr. Tom Huerter
 Plattsmouth Middle School
 Pottawattamie County
 County Attorney's Office
 Community Services
 Prairie Life Fitness
 Premier-Midwest Beverage Co.
 Project Linus
 Ginny DeBates
 Project Sweet Dreams
 Irene Kilstrom
 Carol Prokup
 Richard and Janet Quinlevan
 Margaret and Doug Quinn
 Qwest Center Omaha
 Qwest Pioneers
 Ralston Police Department
 Laura Ramirez
 Jane Randall
 Bruce Rasmussen
 Connie Rathbun
 Reagan Buick Pontiac GMC, Inc.
 Red Hat Society
 Redeye Tavern and Grill
 Angie Reed
 Traci Reid
 Mary Reynolds-East
 Upper Omaha Kiwanis Club
 Lori Rimington
 Rockwell Elementary School
 Roncalli Catholic High School
 Volleyball Team
 Mike and Nancy Root
 Margo Rosen
 Karen Rossi
 Deyna Rouse
 Carol Rudesill
 Jo Ann Rumley
 Donna Runco
 Heather and John Russell
 Salon Aura
 Terri Sautter
 Erin and David Saxby

Jean Schaeufele
 Beth and Harley Schrager
 Kathy Schutte
 Sherry Seidl
 Julie Shanklin
 Tricia and Patrick Sharrar
 Sarah Shirmang
 Nancy Sich
 Sigma Phi Epsilon
 Phyllis Simon

Trinity Lutheran Church
 Laura Trujillo
 Judy and Stewart Tully
 Heather Uhl
 University of Nebraska Medical Center
 Olson Center for Women's Health
 Upper Omaha Kiwanis
 Upstream Brewing Company
 URS Corp.
 V. Mertz Restaurant and Wine Bar



Speaking of Children
 Co-Chairs Patty and
 Jim Jansen and Kate
 and Rod Kestel with
 John Walsh.

Beth Sitzman
 Doris and Les Sladek
 Angie Smith
 Antionette Smith
 Smith Barney
 Mike and Jenni Snow
 Southwest Church of Christ
 Spezia Restaurant
 St. James/Seton School
 St. Margaret Mary's Church
 Circle 3
 St. Robert's Ladies Guild
 Circle 2
 St. Stephen the Martyr
 Religious Education
 Amanda Stahlnecker
 Dina Steward
 Pat Strehl
 Kelley Stuckey
 Stumble Inn
 Kendra Sullivan
 Tina Sullivan
 Swimtastic Swim School
 Thelma Symarietz
 Jan Talich
 Jim and Betty Tangdall
 Tanner's Bar and Grill
 Target
 Target Logistics
 Taxi's Grille & Bar
 Christine Thole
 Brett Thomas
 Thomas D. Mangelsen, Inc.
 Pat Thompson
 Sharon Thonen
 Doug and Stacy Trede
 Cecelia Tresemer

Kari Valla
 Vicki Vanauken
 Barb and Frank Velinsky
 Tina and Jason Velinsky
 VFW Post and Auxiliary #247
 Tom Vitamvas
 Renee and Jeremy Vokt
 Nicole Vossen
 WOWT
 Joy Waite
 Waitt Outdoor
 Peggy Walsh
 WellBound Fitness
 Pamela and Paul White
 Dan Wieger
 Heidi Wilke
 Amy and Todd Willenbring
 Julie and Mark Wilson
 Womenade of Omaha
 Ruth Woodland
 Woodmen of the World
 Life Insurance
 Rita Yasson
 Molly and Ryan Zabrowski

Tributes & Memorials

In Honor of Mr. and Mrs. James Albert
 by Lawrence and Paula Albert
 In Honor of Mr. and Mrs. Steve Albert
 by Lawrence and Paula Albert
 In Honor of the recovery of Bill Bowers
 by Joanie and Marty Lehr
 In Honor of Mr. and Mrs. Marc Cohen
 by Lawrence and Paula Albert

In Honor of the Bat Mitzvah of
Emily Glazer
by Nancy McCann

In Honor of Mr. and Mrs. Mark Greene
by Lawrence and Paula Albert

In Honor of Pete and LaRue Hill
by their children Maureen and
Richard Anderl, Steven Floersch,
Holly Hill, James R. Hill, Patrick Hill
and Peter J. Hill

In Honor of the Wedding of Molly Kizer
and Dr. Michael Tate
by Mary Ellen and Leo Knowles

In Honor of Leo Knowles
by Sherry Benton

In Honor of Bob McGill's Birthday
by Mary Higgins and
Patrick Kennison, Jr.

In Honor of Helga and Phil Patterson's
Anniversary
by Caryl and Barton Greenberg

In Honor of Walter and Sue Scott
by Nancy and Tom Osborne

In Honor of Sue Scott's Birthday
by Sue Fletcher and Pam Crowe

In Honor of Mr. and Mrs. Emil Smider
by Lawrence and Paula Albert

In Honor of Anne Weitz's Birthday
by Joan, Beth and Catherine Rips,
Susan and Dennis Paley

In Memory of Larry Carmody
by Amy and John Chisholm

In Memory of Woody Egermayer
by Patty and Jim Jansen

In Memory of James Gaughan
by Bill Sutton

In Memory of Debra Lyddon Goldstein
by Julio's West Employees,
Dave and Tiffany Mainelli
and Rick and Shelly Fox

In Memory of Vera Hadley
by Natalie and Aaron Martin

In Memory of Betty Hanrahan
by Patty and Jim Jansen

In Memory of Jan Heng
by Renee Welch

In Memory of Brad Lindahl
by Julio's West Employees,
Dave and Tiffany Mainelli
and Rick and Shelly Fox

In Memory of Kerry McVey
by Julio's West Employees,
Dave and Tiffany Mainelli
and Rick and Shelly Fox

In Memory of Etta Sugarman Mehlinger
by Nancy Hornstein

In Memory of Etta Sugarman Mehlinger
by Karen Falconer Al-Hindi

In Memory of Etta Sugarman Mehlinger
by Susan Swartz

In Memory of our dear friend
Sherman Neff
by Carol and Steve Bloch

In Memory of Cliff Rahel
by Jane and John Winnail

2008 Project Harmony Community Cabinet

Annie Bird
Susan A. Buffett
Will and Geri Clanton
Robert Doyle
Renee and Patrick Dytrych
Jane and John Ellsworth
Janice and David Faulkner
Susan and Ken Ferrarini
Therese and Dr. Timothy Fitzgibbons
Kay Lynn and Dr. John Goldner
Mary and Charles Heider
Gloria and Howard Kaslow
Maureen and Richard Kizer
Mary Ellen Knowles
Diny and Jim Landen
Dianne Seeman Lozier
Jodie and Bill Mackintosh
William March
Anne and Dr. Michael McGuire
Dr. Janie and Gregory Mikuls
Jeanie Neff
Kim and Jay Noddle
Sandy and Dave Parker
Mary Lynn and Richard Reiser
Jane and Tom Rogers
Beth and Harley Schrager
Terri and Phil Schrager
Carol and Dave VanMetre
Dr. John Walburn
Terry Watanabe
Gail Werner-Robertson
Judy and Gale Wickersham
Lyn and John Ziegenbein

**Special thanks to those
whose generous gifts truly
support Project Harmony
as a community-based child
protection center. Please
contact our Development
Office at 402.595.1326 with
any correction or omission.**

2008 Project Harmony Service League Board of Directors

Sharlon Rodgers, President
Matthew Enenbach, Vice-President
Burke Harr, Secretary
Brian Doyle, Treasurer
Emily Codr, Events Chair
Micki Pane, Member/Outreach Chair

Denise Bartels
Debbie Boler
Karen Brouillette
Cristina Castro-Matukewicz
Amanda Chantiam
Sherry Falke
Judi Finkle
Bob Frederick
Patty Jansen
Kate Kestel
Barb Lamoureux
Liz Langan
Yvonne Pflug
Dan Preusser
Jessie Rasmussen
Kevin Thompson
John Wade





Project Harmony
Child Protection Center
7110 F Street
Omaha, NE 68117

To report child abuse
please call
1-800-652-1999 in NE
1-800-362-2178 in IA



Project Harmony Staff

Administrative and Development

Gene Klein, LCSW, Executive Director
Colleen Roth, LMHP, Director of Service Coordination
Anne Weitz, Development Director
Amy Chisholm, Development Specialist
Greg Fellows, Office Manager
Amy Carnes, Administrative Assistant
Michelle Haynes, Administrative Support
Rachel Masker, Administrative Support
Carol Lehotyak, Billing Specialist

Forensic Interview Services

Suzie Mistry, LMHP
April Anderson, LCSW
Sally Kaplan, LCSW

Medical Services

Suzanne Haney, MD, Medical Director
Helen Sinh-Dang, MD
Marilyn Erickson, APRN
Lisa Johnson, APRN
Dina Burns, RN

Coordination and Referral Services

Jackie Simmons, MSW, Case Coordinator
Jackie Fink, Referral Specialist
Ilka Ray, Referral Specialist

Project Harmony Training and Education Institute

Debra Anderson, MSW, PhD, Education & Training Director
Ivy Riveland, MSW, Education & Training Coordinator,
Nebraska Alliance of Child Advocacy Centers
Gail Frame, Training Support Specialist

Accredited by:

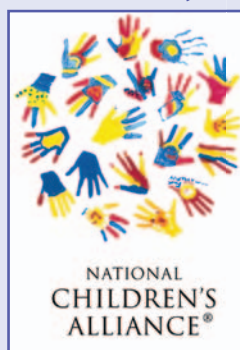

A special thanks to our young models whose photos
help us honor the confidentiality of our clients.

